Trombone
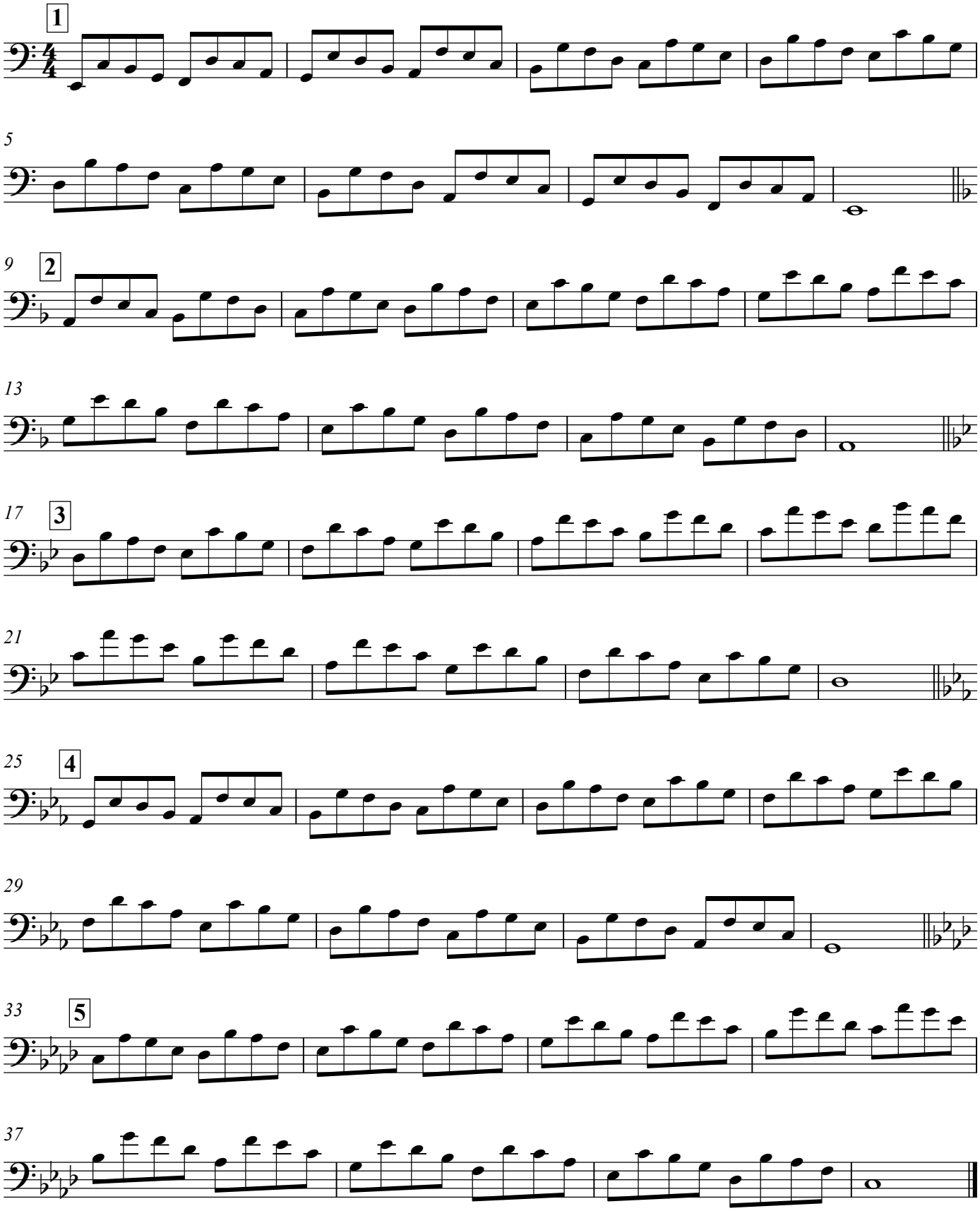
3-8-7-5